

Piano particolareggiato di iniziativa privata  
in variante al PRG con valenza di PDC

**ZANELLA MAURIZIO e ROSIGNOLI ESTER**

Oggetto:

TAV. 2 Pianta, Prospetti, Sezioni (Stato Legittimato)

Foglio 40	Map. 92 - 269 - 271	Elab. del 25 Luglio 2016	Nome File: R33-007_R00 2.pln
La Proprietà			
Zanella Maurizio e Rosignoli Ester			
Il Progettista Architettonico		Il Progettista Strutturale	
Torreggiani geom. S.		Triacca ing. Carlo	
Studio Tecnico Associato Torreggiani & Venturelli dei geometri Torreggiani V. - Venturelli C. - Torreggiani S. Studio : Via Posterla 6 - 41058 Vignola (MO) Tel. 059-76.08.29 - Fax 059-76.57.65 P.IVA 02628270361 e-mail: posterla6@gmail.com			

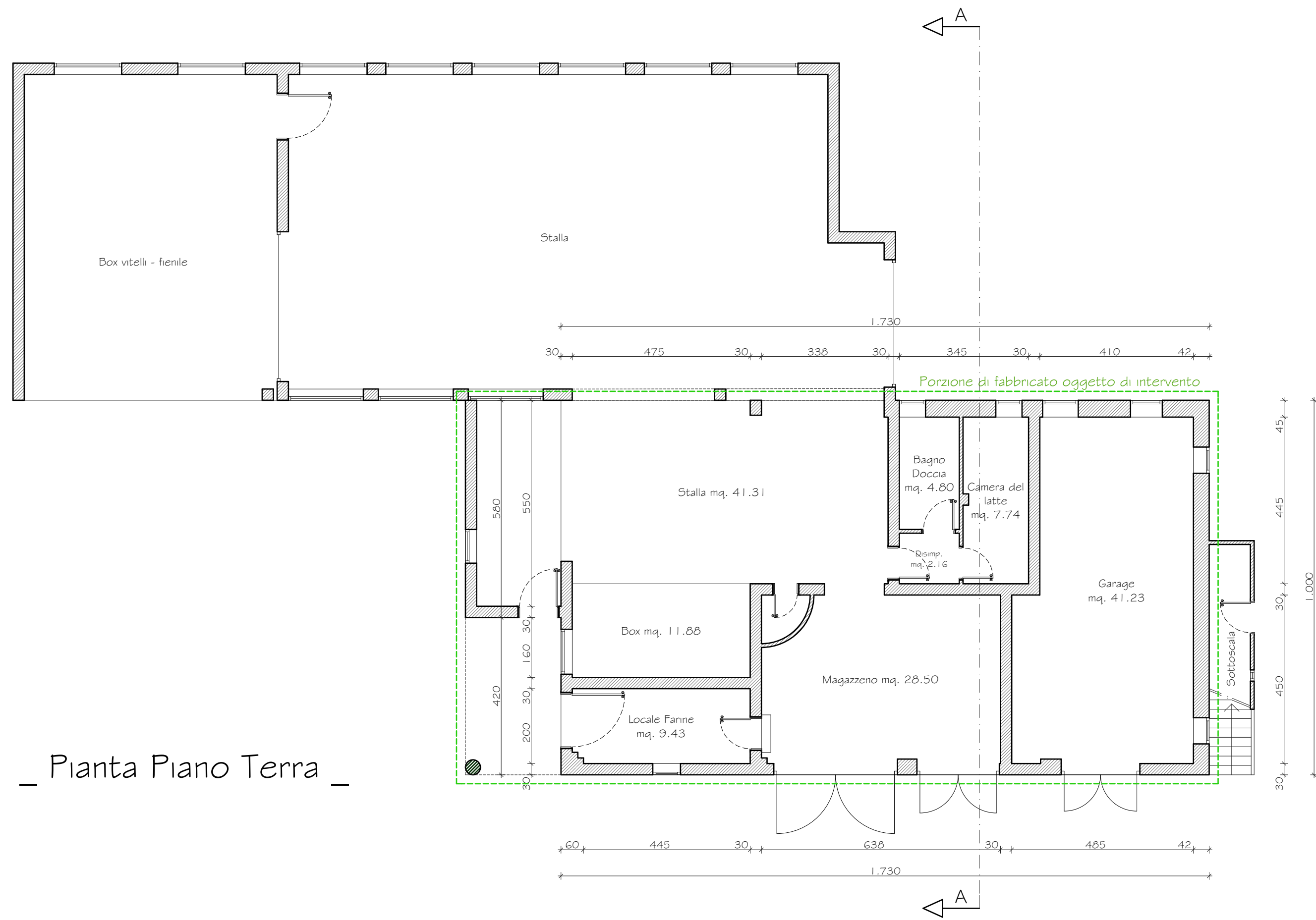

\_ Pianta Piano Terra \_

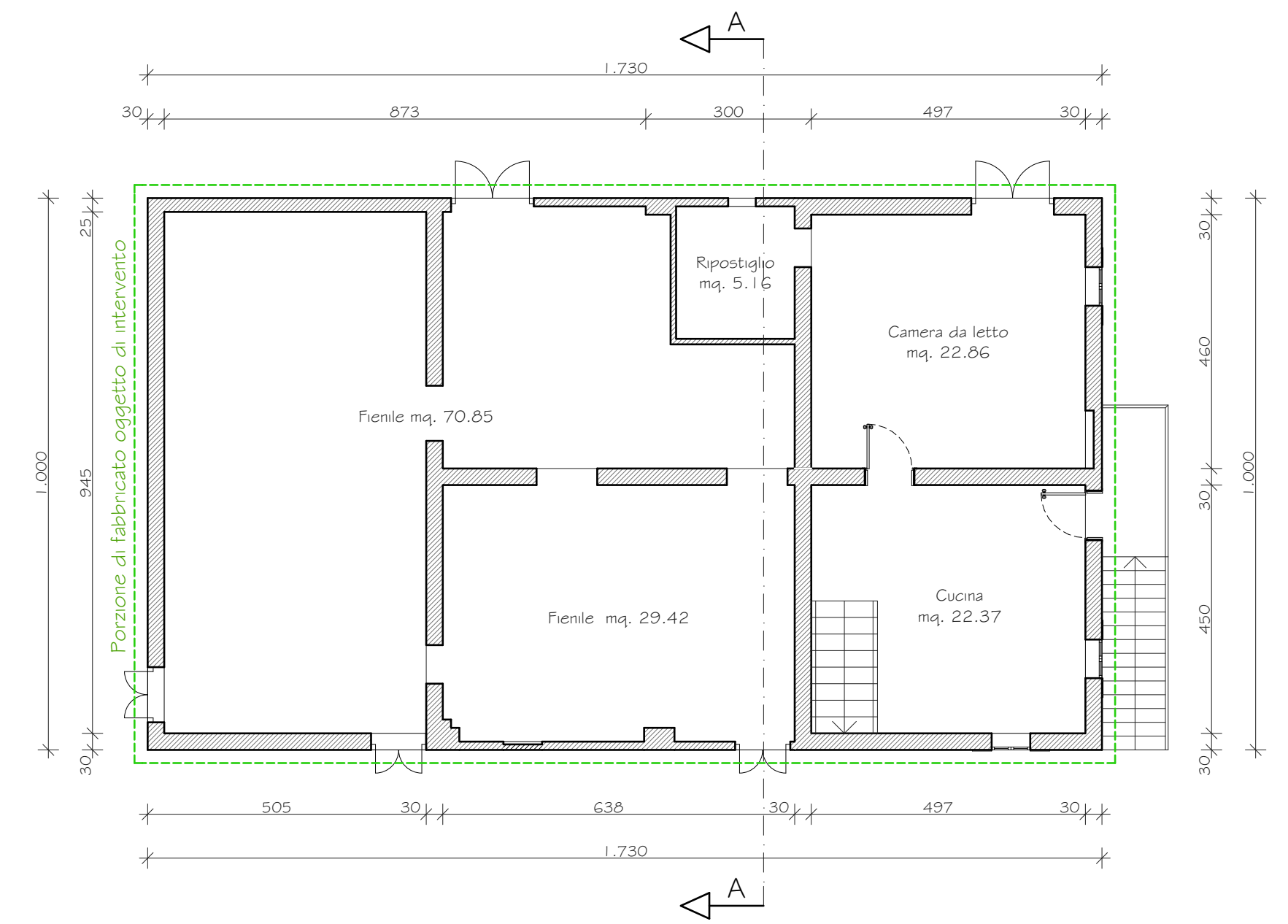

\_ Pianta Piano Primo \_

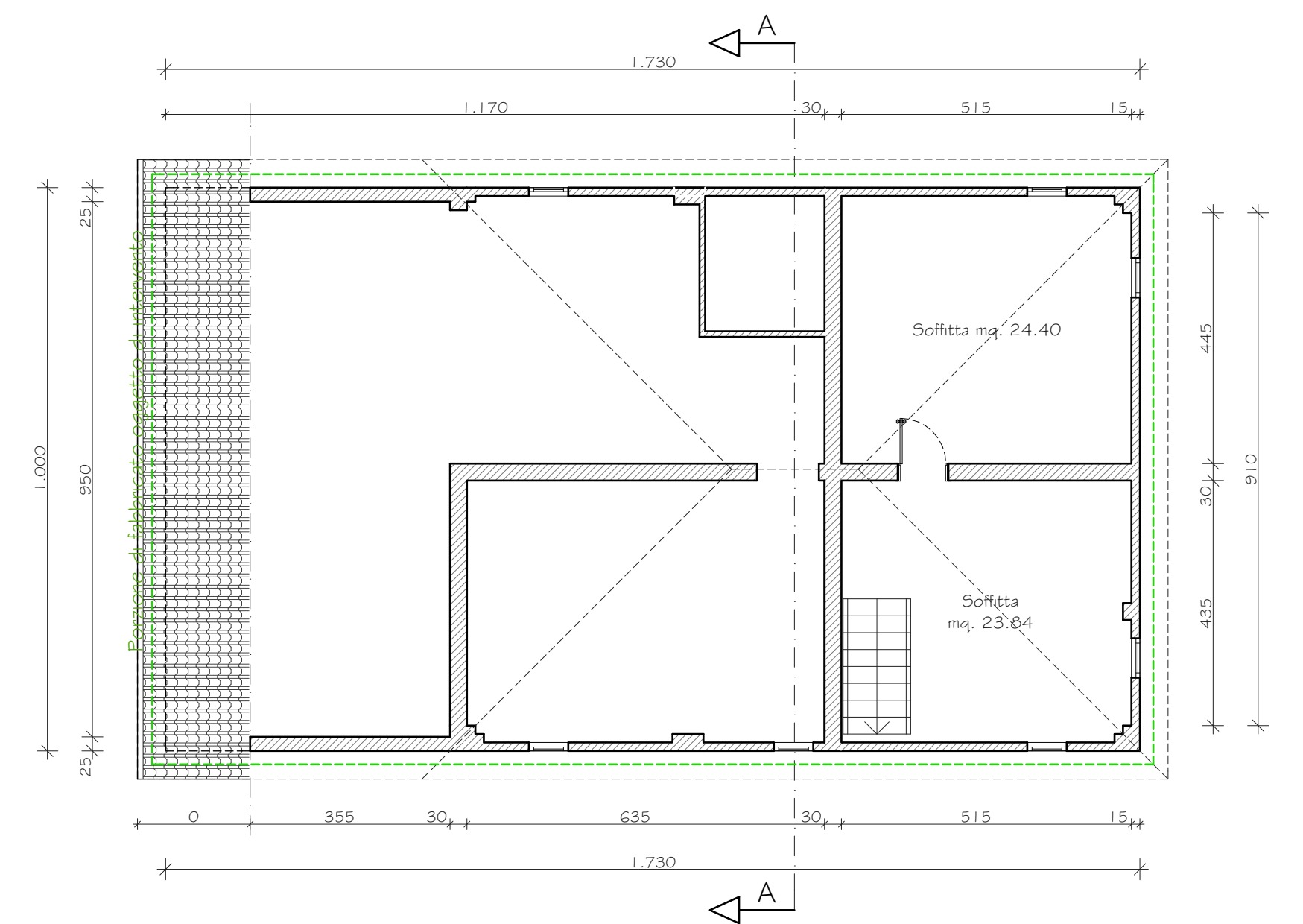

\_ Pianta Piano Secondo \_

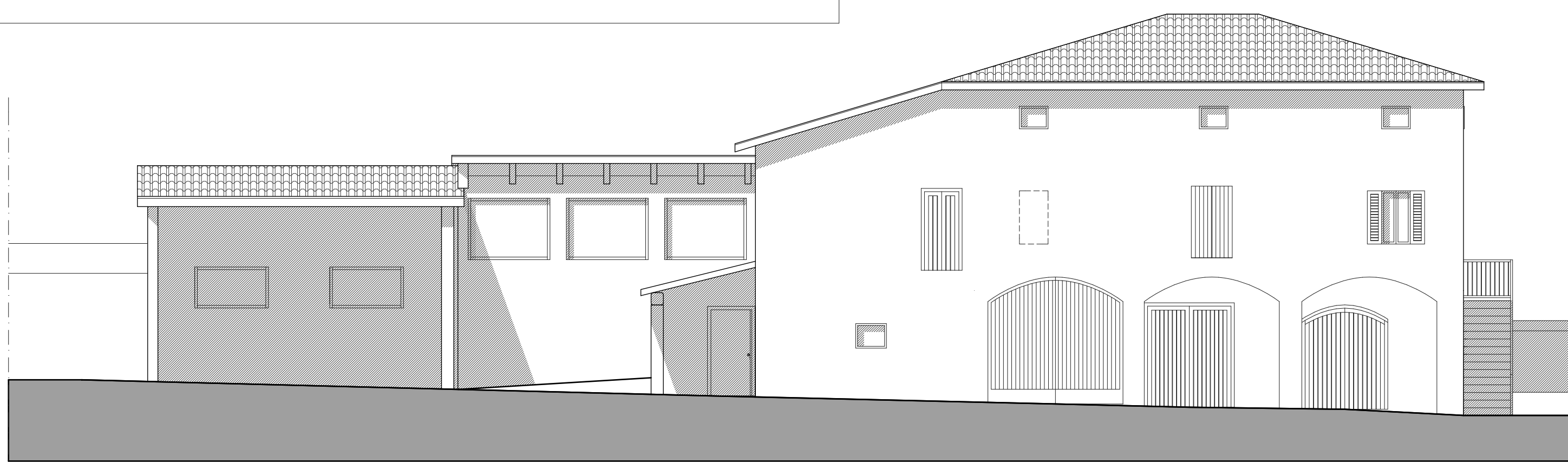

\_ Prospetto Sud \_

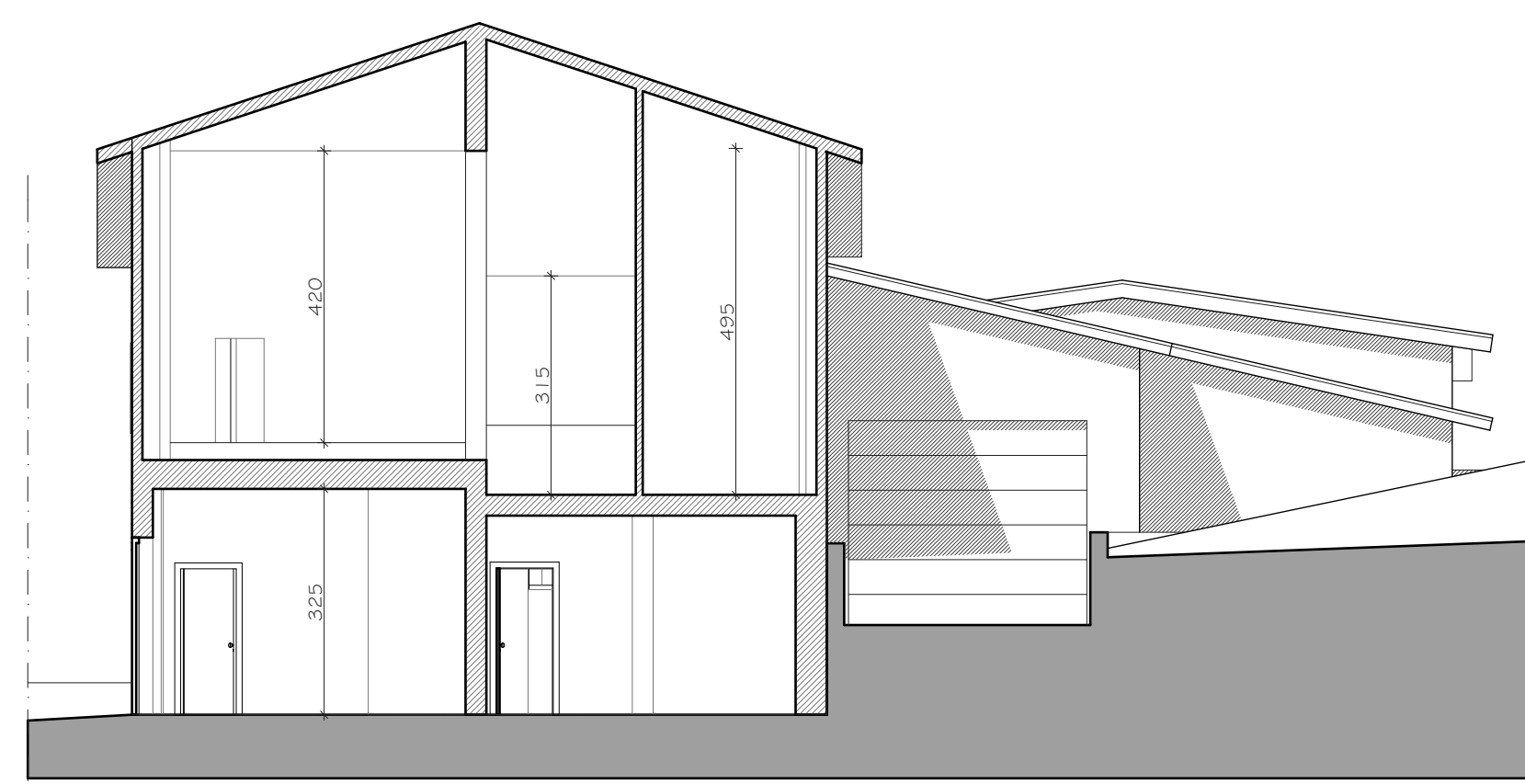

\_ Sezione A-A \_

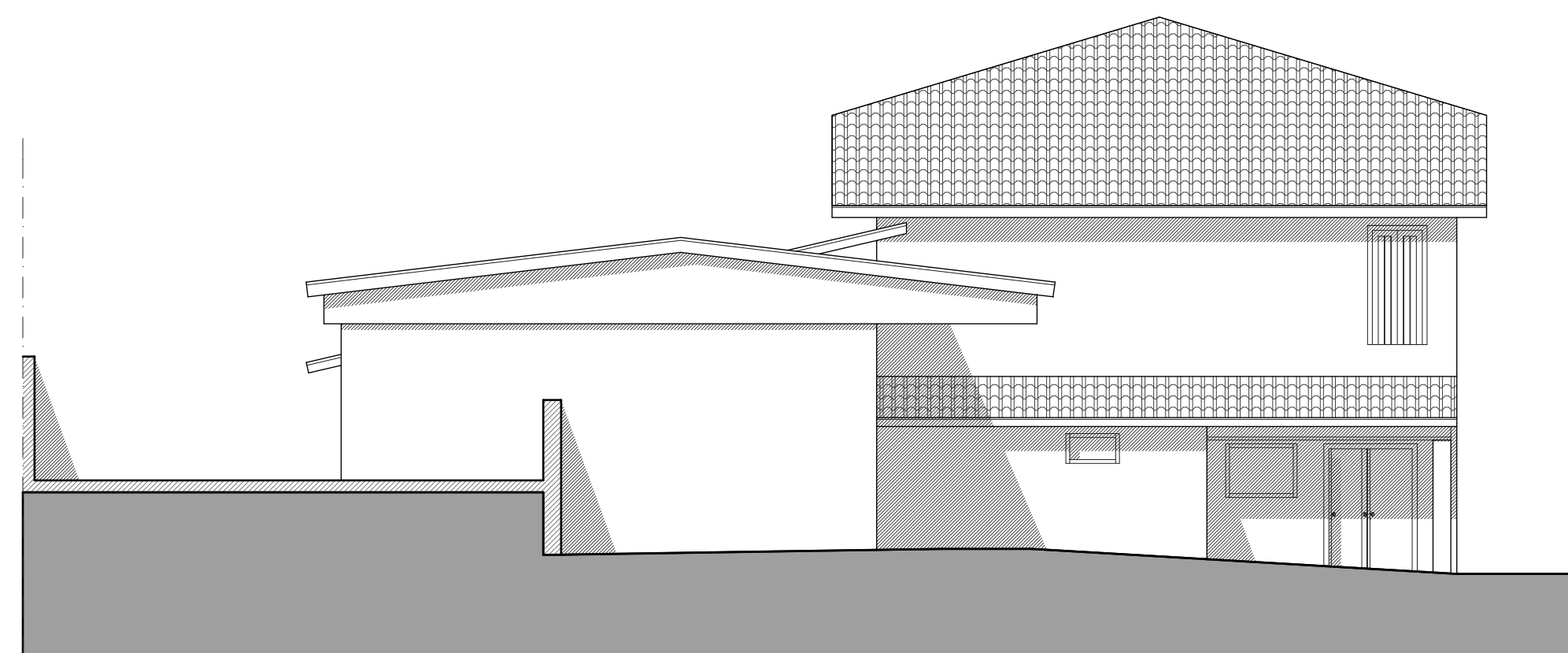

\_ Prospetto Ovest \_

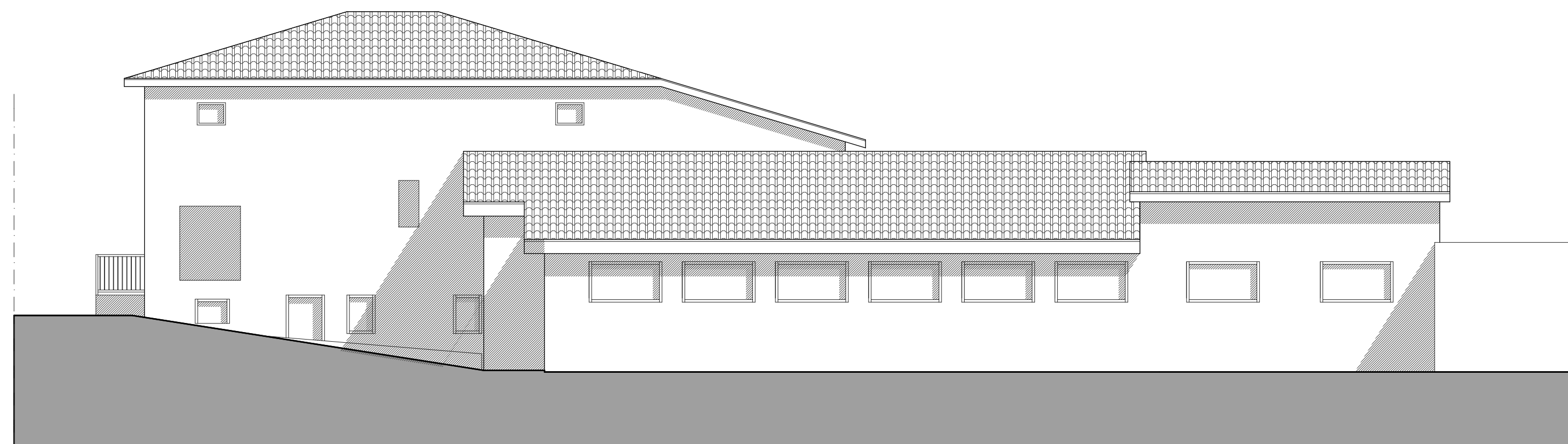

\_ Prospetto Nord \_

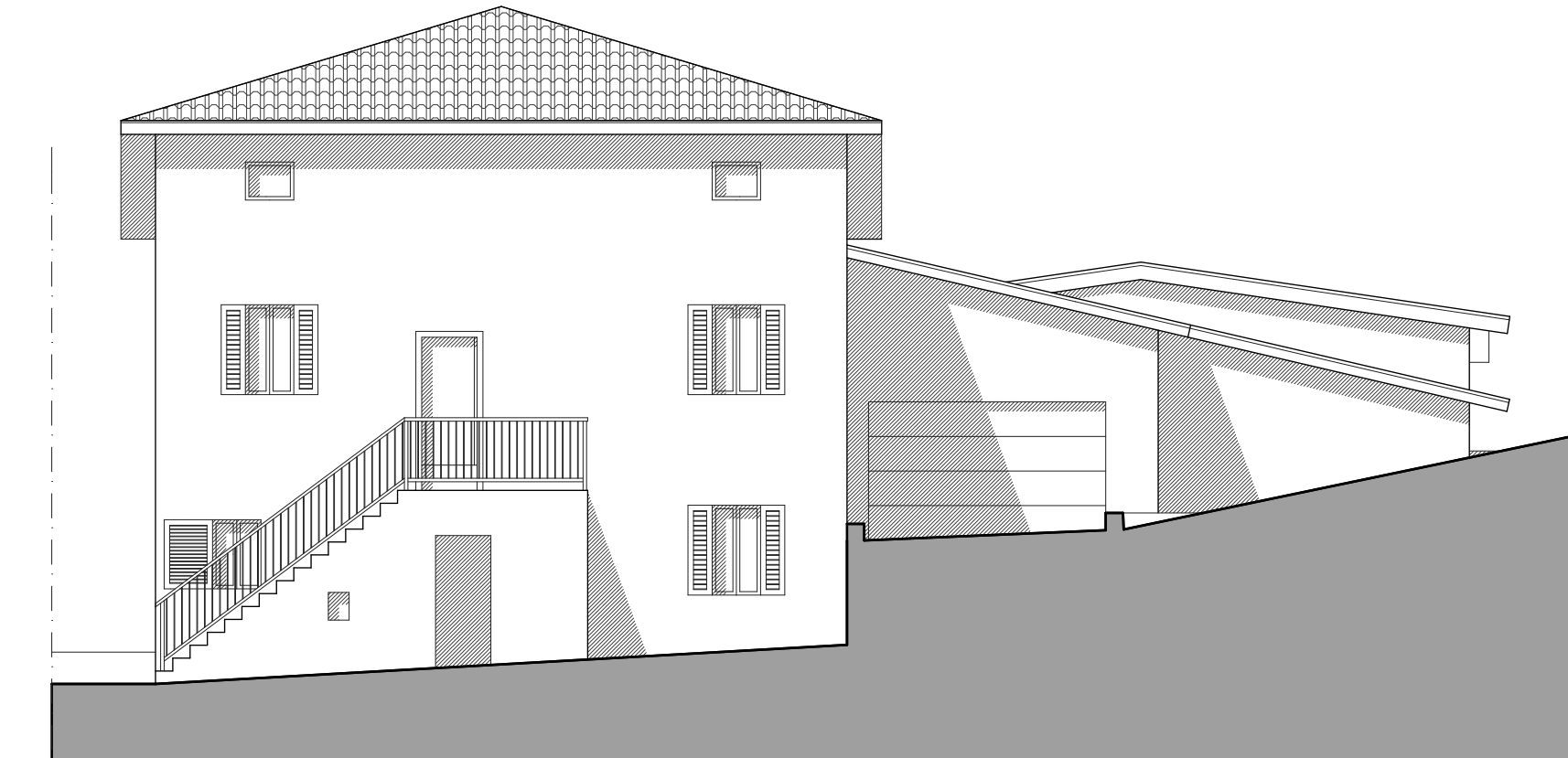

\_ Prospetto Est \_